

C46 - 183
Joseph Simpsons Land

Thomas Sampsons

C189-300

Survey'd Land said to belong to a Jew

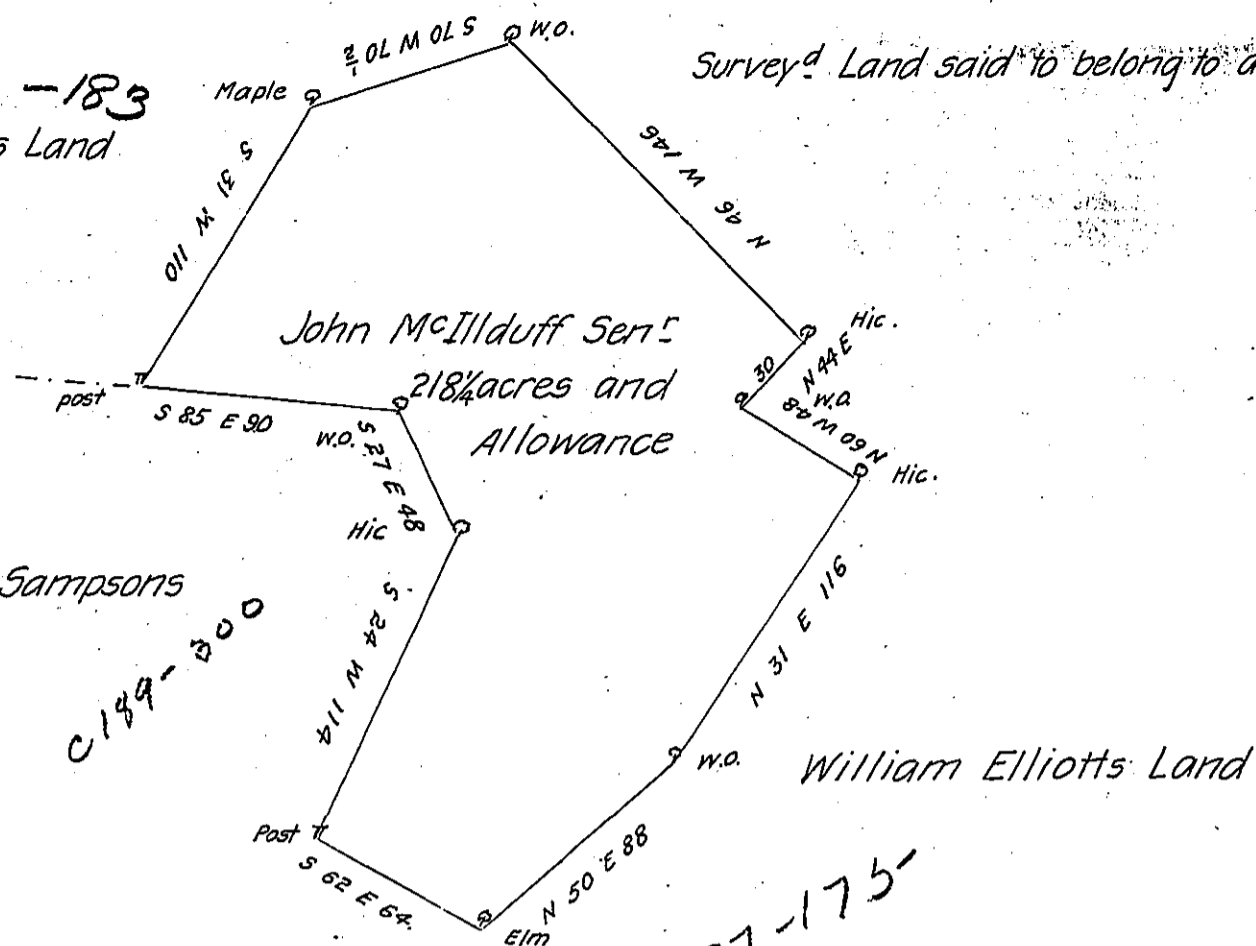

William Elliotts Land

a-77-175

In pursuance of a Warrant dated July 7th 1802 there was survey'd for John McIllduff Senr the above described tract of land containing two hundred and eighteen acres and one quarter of an acre with an allowance proportioned to Six P. Cent Situate in Franklin Township in the County of Westmoreland Survey'd September 7th 1802

P—

John Moore D.S.

Sam^l Cochran Esquire

Surv^r Gen^l of Penn^a

IN TESTIMONY that the above is a copy of the original remaining on file in the Department of Internal Affairs of Pennsylvania, made conformably to an Act of Assembly approved the 16th day of February, 1833, I have hereunto set my Hand and caused the Seal of said Department to be affixed at Harrisburg, this eighth day of December 1905

Francis D. Brown
Secretary of Internal Affairs.